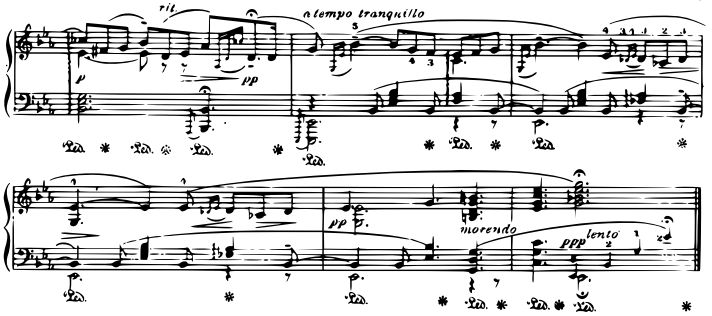
rit.
a tempo tranquillo
p
pp
pp
morendo
ppp
lento