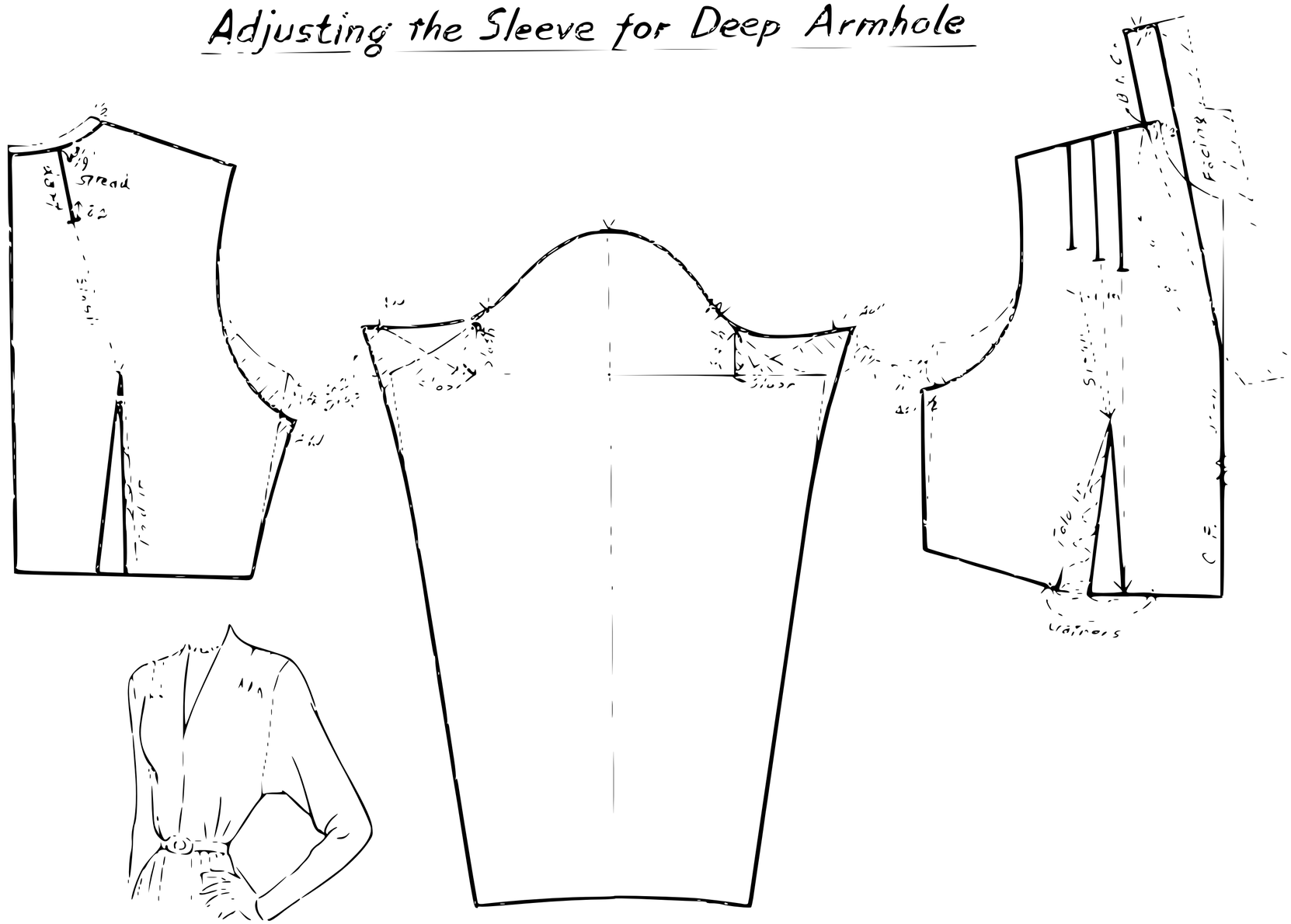Adjusting the Sleeve for Deep Armhole