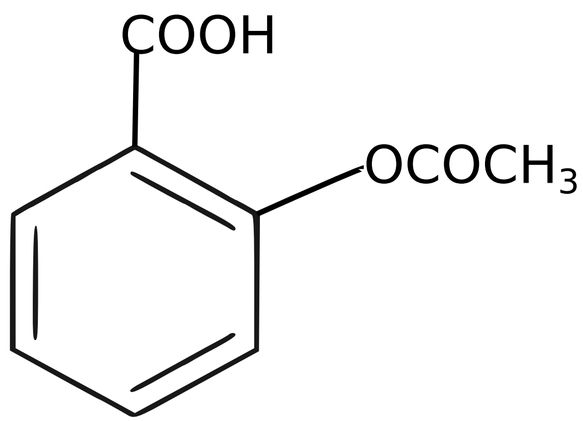

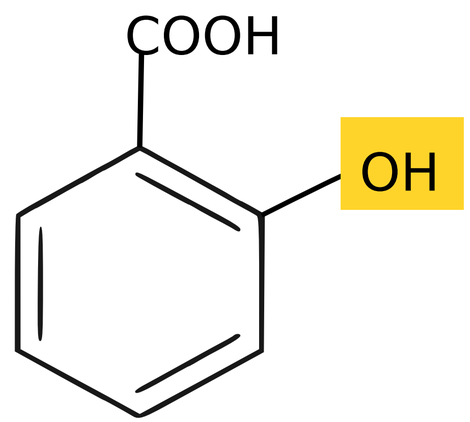

Ácido salicílico
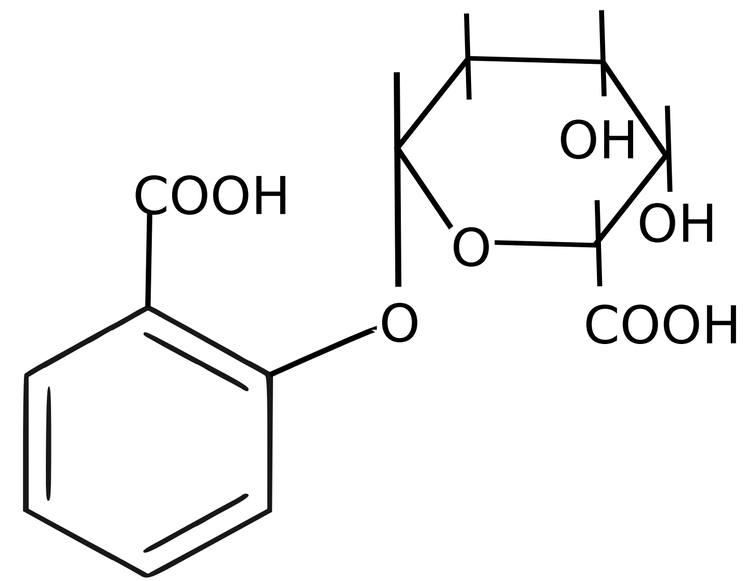
Conjugad